

Site Plan

For
Spring Hollow Farm, Lot #2
 Patton Township, Centre County
 Pennsylvania
 25-Jan-08

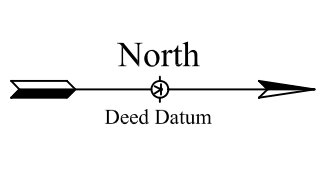
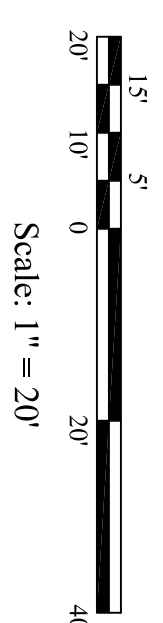
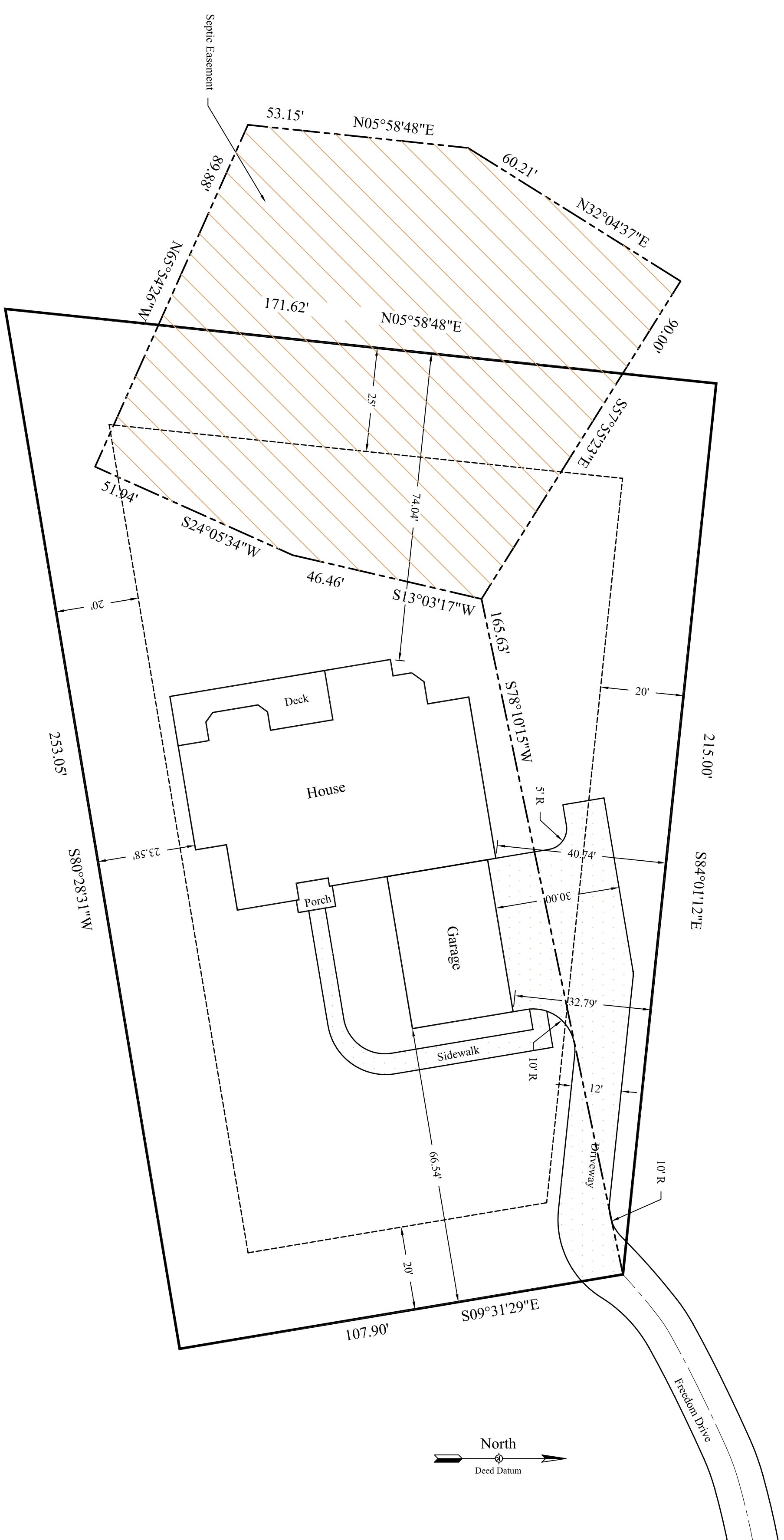

Site Data

Tax Parcel Number: 18-315-217B
 Street Address: 123
 Acreage: 0.737 Acres (32,102 sf)
 Zoning: R-1B - Suburban Single Family Residential
 Use: Residential Dwelling
 Setbacks:
 Front: 20 ft
 Side: 20 ft
 Rear: 25 ft

Impervious Coverage: 21.3%

Structure	Area (sf)	Impervious Coverage (%)
House	3026	9%
Garage	901	3%
Porch	60	0%
Sidewalk	408	1%
Deck/Patio	359	1%
Driveway	2093	7%
Total	6847	

EVANKO-RENWICK ENGINEERING 2212 N Atherton Street State College PA 16803 Telephone: (814) 234-3442 Fax: (814) 234-3442 e-mail: Evanko-Renwick@comcast.net Civil, Structural and Mechanical Engineering	ER	Project Title: Spring Hollow Farm Lot #2 Drawing Title: Site Plan	Drawn By: _____ Engineer: _____	Sheet: C-1.0 Scale: As Noted Date: 01/22/08 Project Number: 302-006	<table border="1" style="width: 100%; border-collapse: collapse;"> <thead> <tr> <th>No.</th> <th>Date</th> <th>Description</th> </tr> </thead> <tbody> <tr> <td> </td> <td> </td> <td> </td> </tr> <tr> <td> </td> <td> </td> <td> </td> </tr> <tr> <td> </td> <td> </td> <td> </td> </tr> </tbody> </table> <p>Revisions</p> <p>Copyright: _____ The information contained herein may not be used or copied in any manner without the written permission of Evanko-Renwick Engineering.</p>	No.	Date	Description									
No.	Date	Description															